

The Pennine Lancashire *Linear Park*

Supporting Material: Maps

This document is an illustrative resource comprising a series of maps that highlight infrastructure around transport and movement, culture, environment and nature, and heritage along the Leeds and Liverpool Canal corridor in Pennine Lancashire. It is supplementary to the overarching *The Pennine Lancashire Linear Park - Unlocking the Potential of the Leeds & Liverpool Canal: The Case for Change* report. Shapefiles for GIS (Geographic Information System) software have been issued to the commissioning organisations outlined below.

Commissioned by Arts Council England, Canal & River Trust, Creative Lancashire, Lancashire County Council and the Super Slow Way.

The Canal & River Trust cares for and brings to life 2,000 miles of canals and rivers across England & Wales. They believe waterways have the power to make a difference to people's lives and that spending time by water can make us all healthier and happier. By bringing communities together to make a difference to their local waterway, they are creating places and spaces that can be used and enjoyed by everyone, every day.

www.canalrivertrust.org.uk

Creative Lancashire is the creative industries development service for Lancashire County Council. Its remit is to develop, enhance and promote the environment for creative industries in Lancashire by strengthening existing businesses, supporting new enterprises and working to raise the competitiveness and profile of the sector and the sub-region.

www.creativelancashire.org

Hosted by the Canal & River Trust, The Super Slow Way is a cultural development programme in Pennine Lancashire that uses the Leeds & Liverpool Canal as a vehicle for bringing people together on a waterway that everyone shares. Their work is shaped by and delivered with local residents from Blackburn to Pendle, working alongside artists, designers, manufacturers and growers, in fact anyone whose energy and imagination can help build more resilient and sustainable communities.

www.superslowway.org.uk

Contents

Maps

The Leeds & Liverpool Canal in Pennine Lancashire	4
Transport Infrastructure	5
Elevation and Topography	6
Green Infrastructure	7
Cultural, Leisure and Social Infrastructure	8
Heritage Assets	9
Heritage at Risk	10
Towpath Access Points	11
Canal Bridges and Locks	12
Flood Zones	13
Sources	14

The Leeds & Liverpool Canal in
Pennine Lancashire

- Leeds & Liverpool Canal
- M65 Motorway
- .- Railway line and stations
- Study area/500m within Leeds & Liverpool Canal

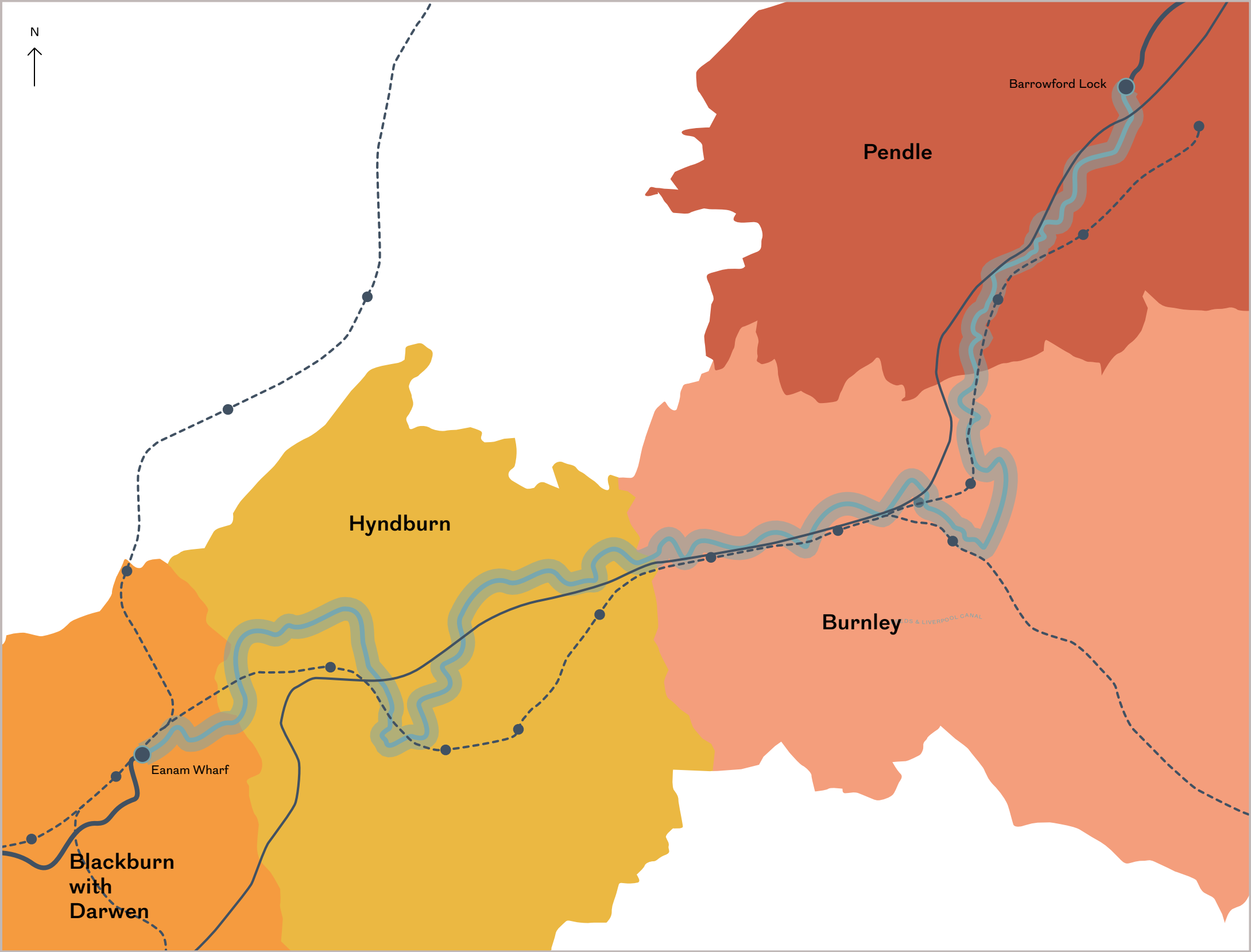
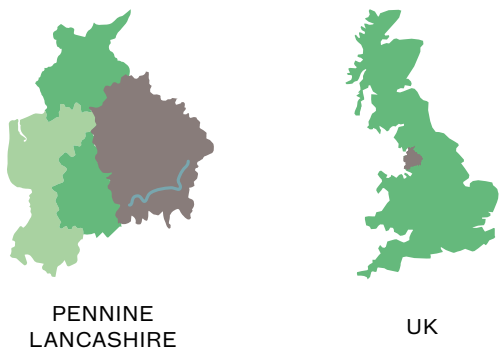

Transport Infrastructure

- Railway line
- ⚡ Railway Stations
- Motorway, Collapsed Dual Carriageway
- National Cycling Network
- Leeds & Liverpool Canal
- Study area/500m within Leeds & Liverpool Canal

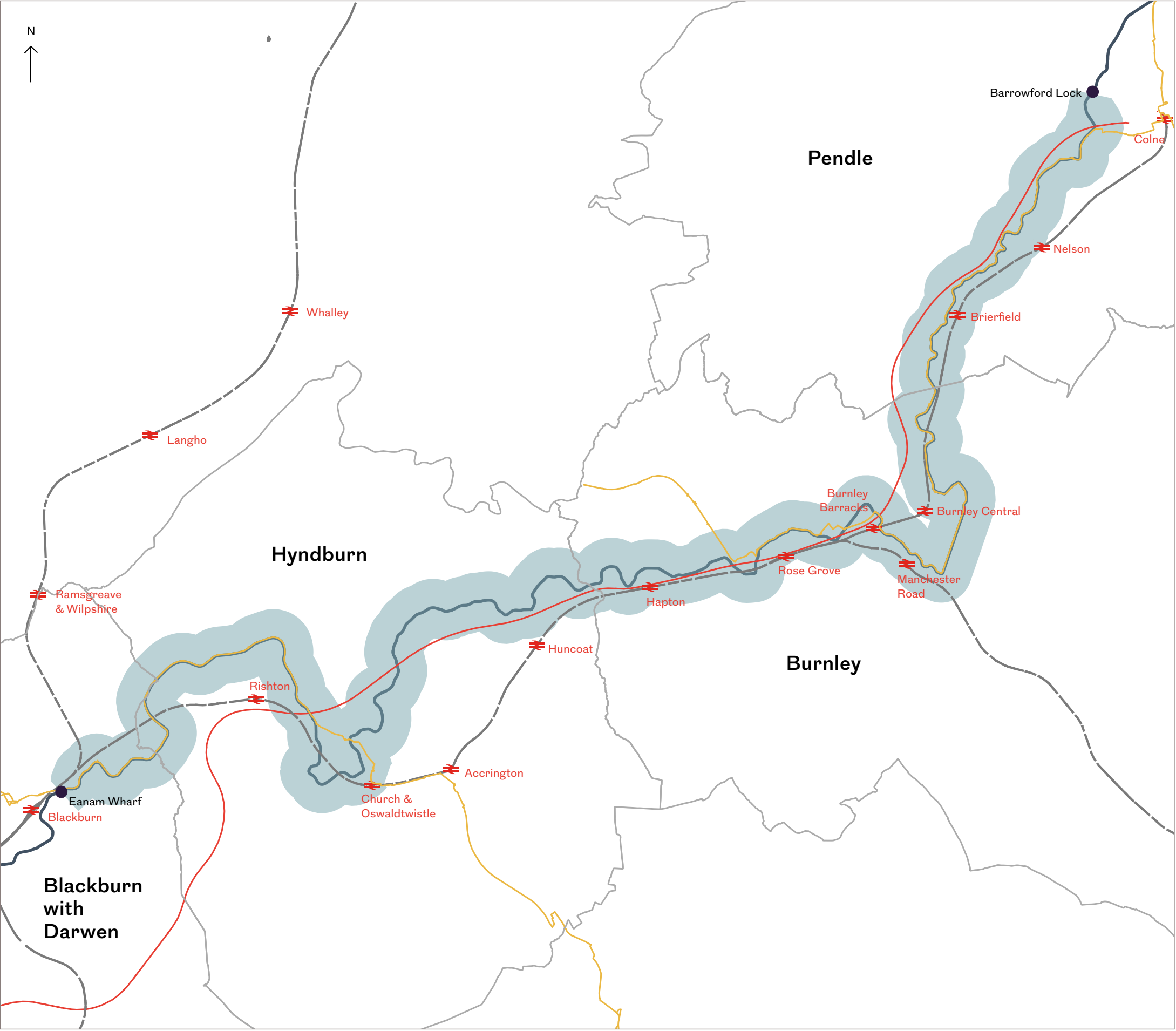

Elevation and Topography

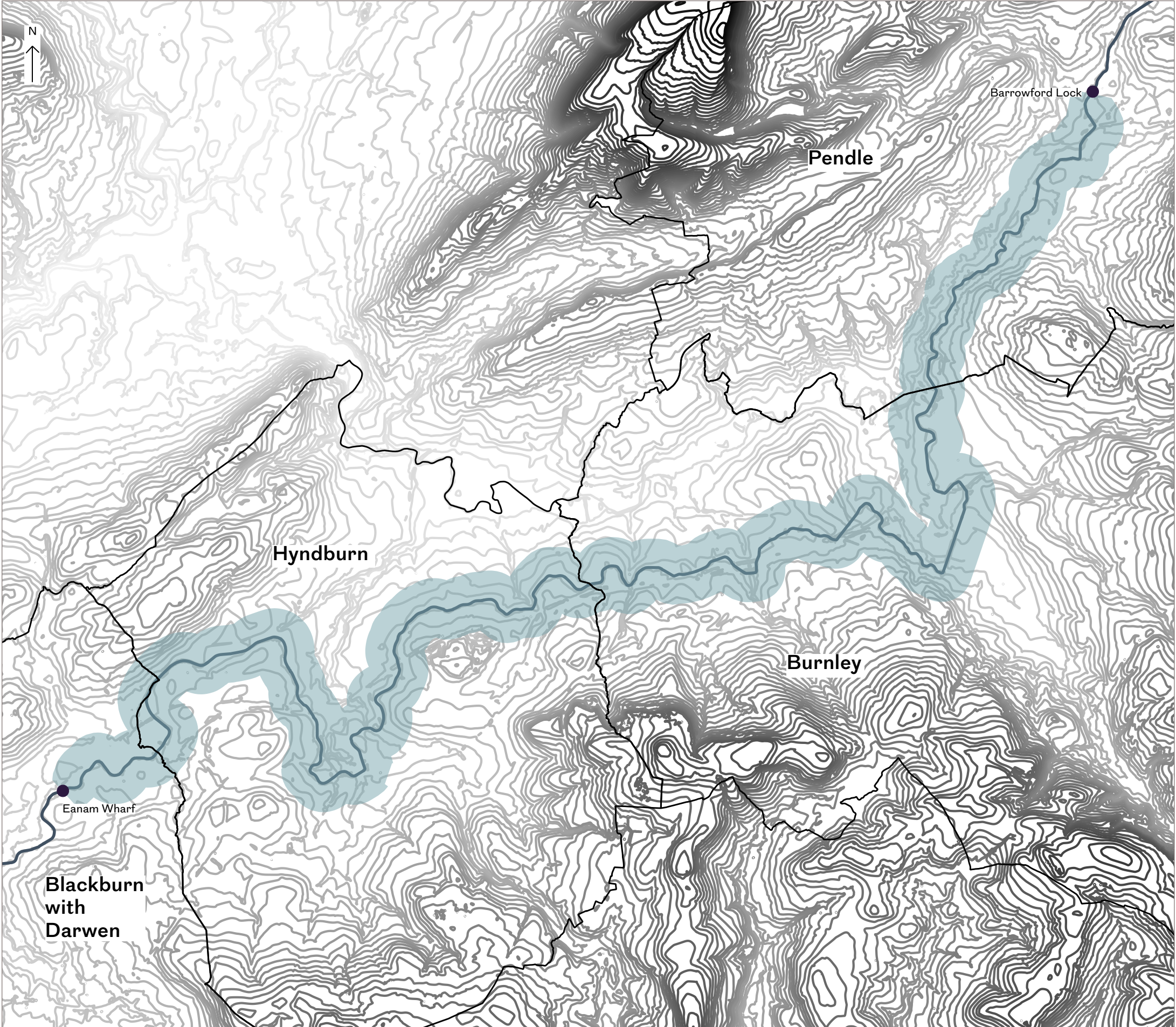

Green Infrastructure

- Parks, Allotments and Green Spaces
- Areas of Outstanding Natural Beauty
- Local Nature Reserves
- Leeds & Liverpool Canal
- Study area/500m within Leeds & Liverpool Canal

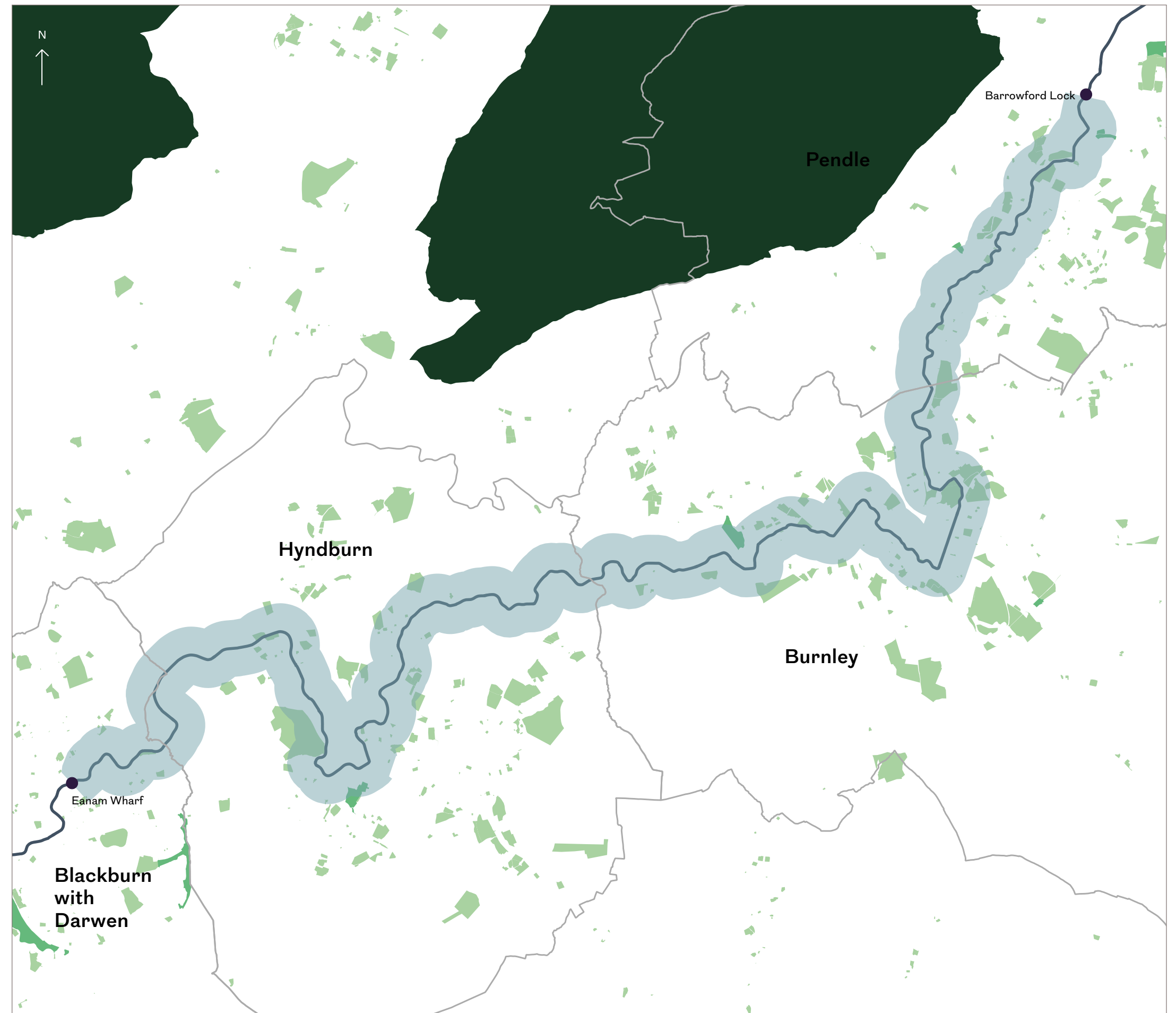

Cultural, Leisure and Social Infrastructure

- Art Gallery
- Library
- Museum
- Place of Worship
- Sports and Leisure Centre
- Theatre
- Arts Organisation
- Creative Workspace
- Leeds & Liverpool Canal
- Study area/500m within Leeds & Liverpool Canal

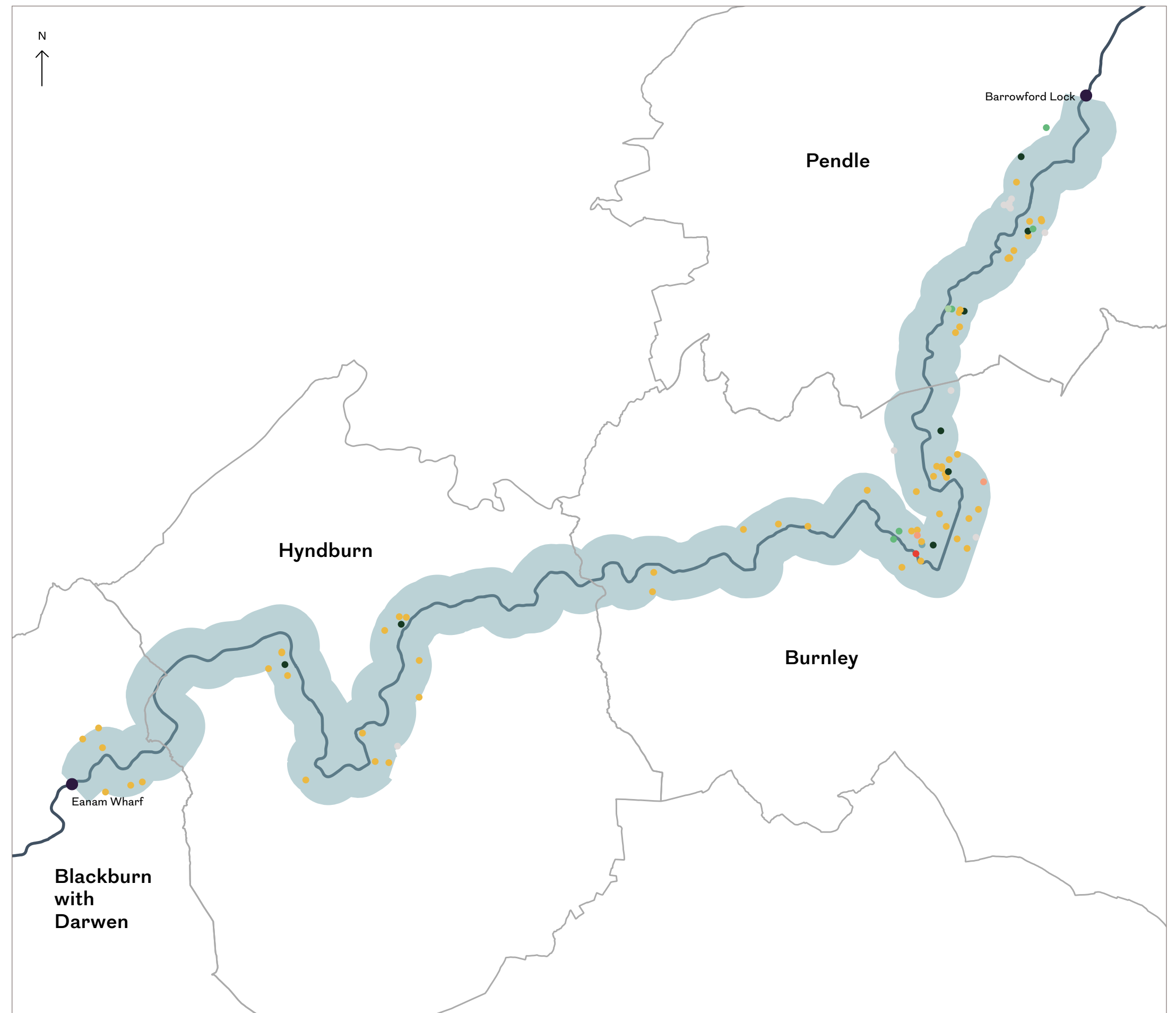

Heritage Assets

- Grade I Listed Buildings and Structures
- Grade II Listed Buildings and Structures
- Grade II* Listed Buildings and Structures
- Leeds & Liverpool Canal
- Study area/500m within Leeds & Liverpool Canal

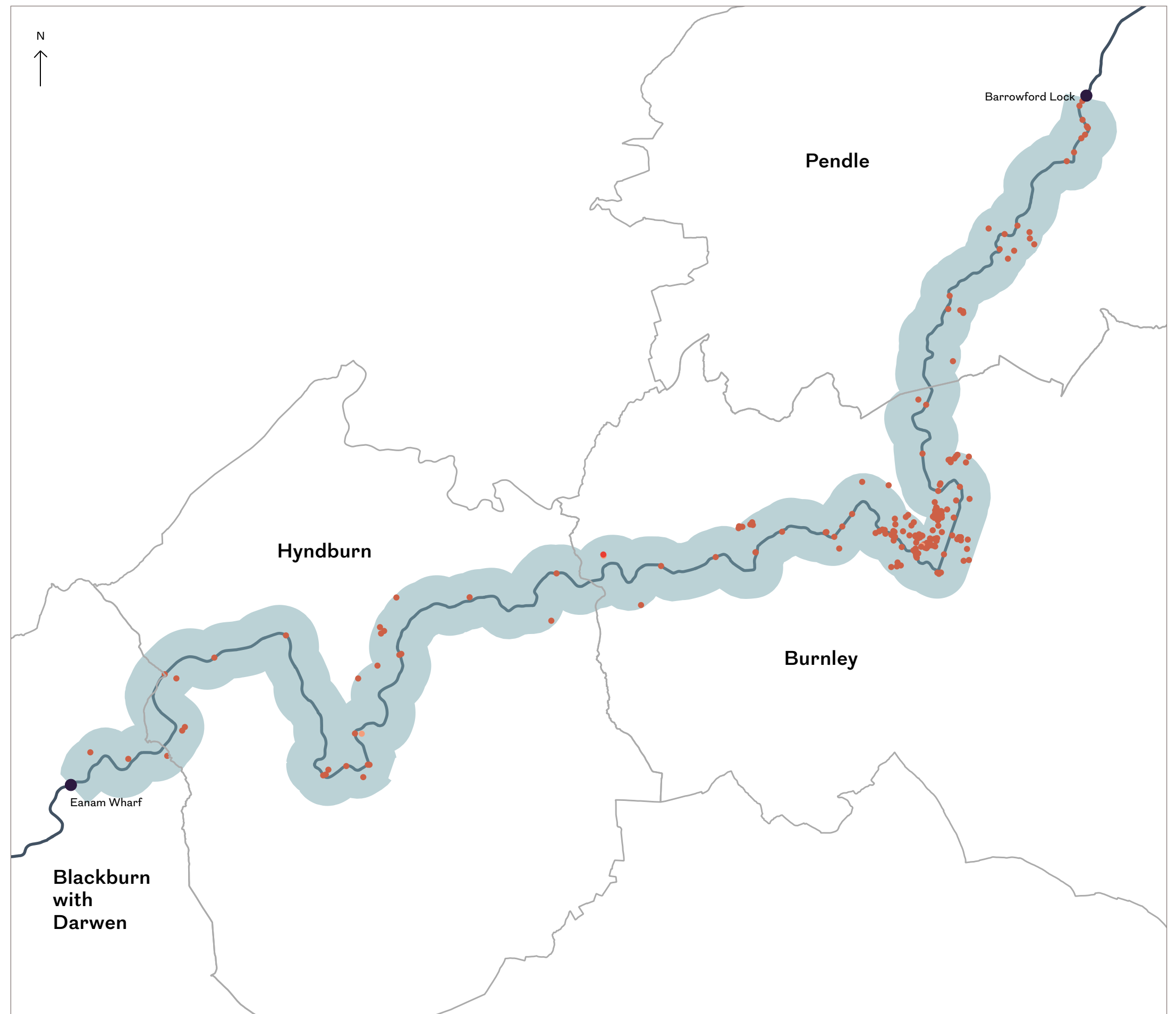

Heritage at Risk

- Conservation Areas
- Heritage Assets and Scheduled Monuments
- Leeds & Liverpool Canal
- Study area/500m within Leeds & Liverpool Canal

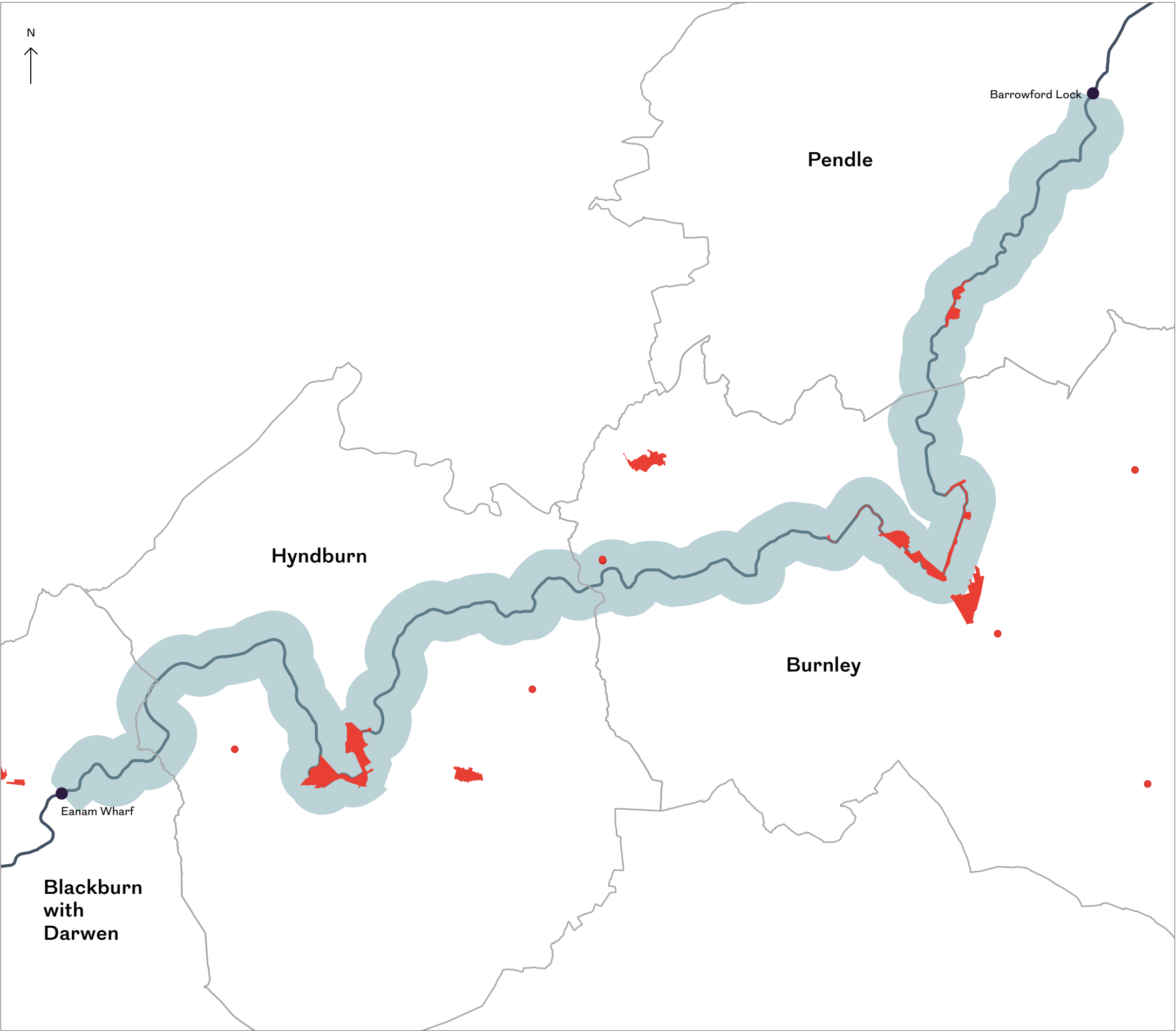

Towpath Access Points

- Locked Gate
- Movable Gate
- Open Access
- Restricted Width
- Slope
- Steps
- Leeds & Liverpool Canal
- Study area/500m within Leeds & Liverpool Canal

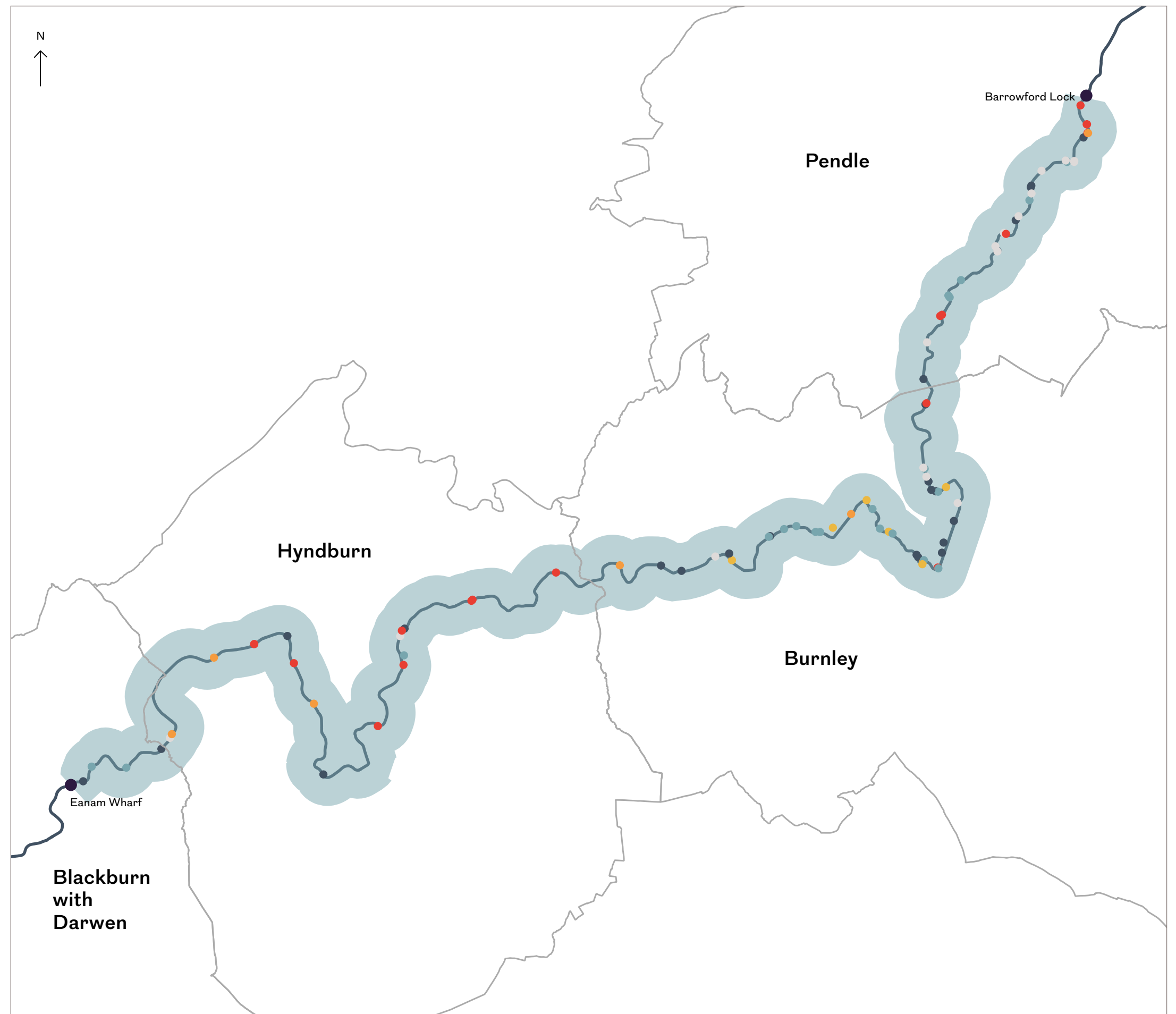

Canal Bridges and Locks

- Bridges
- Locks
- Leeds & Liverpool Canal
- Study area/500m within Leeds & Liverpool Canal

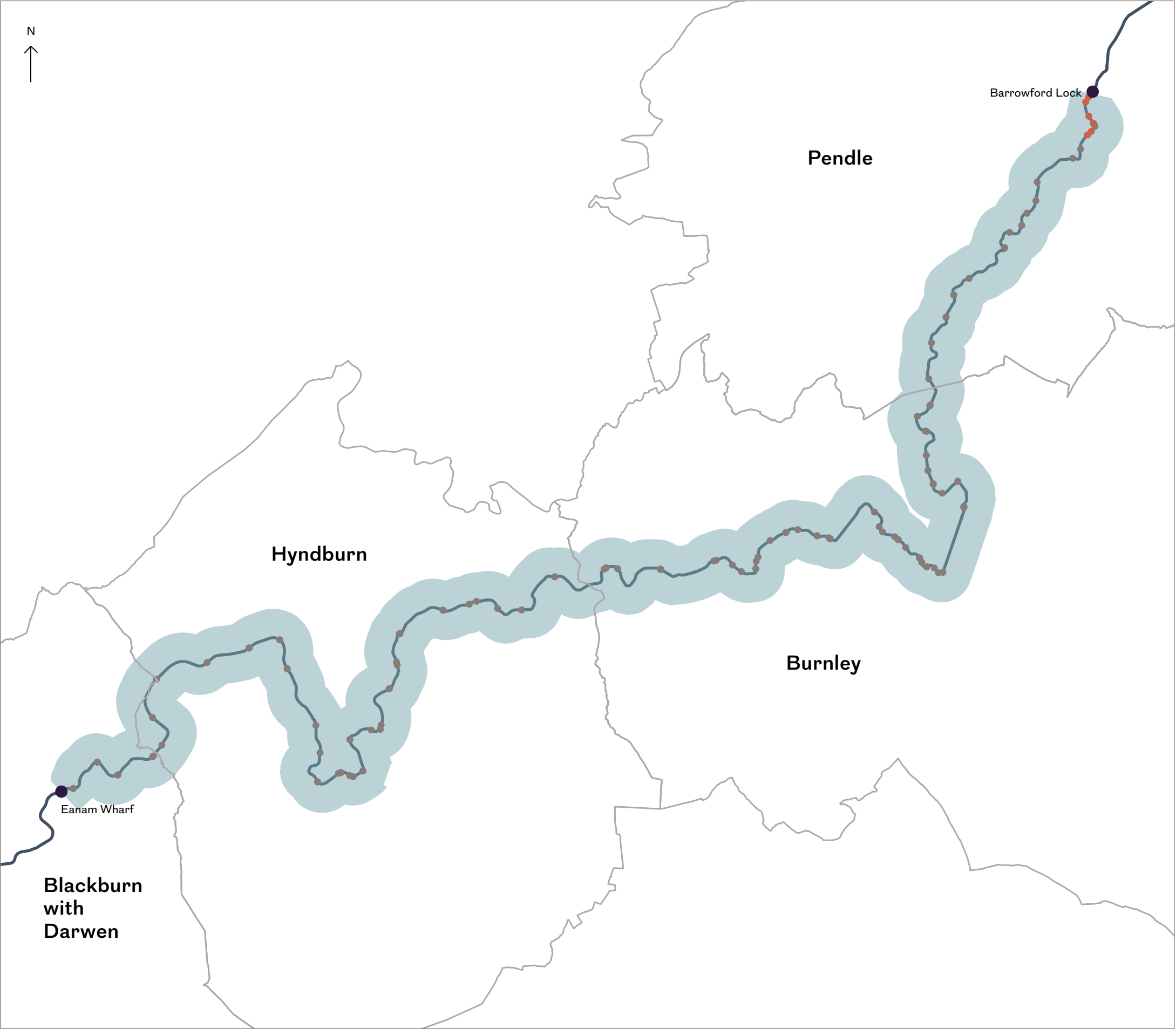

Flood Zones

- Flood Zone 2 (annual risk of flood 0.1%)
- Flood Zone 3 (annual risk of flood 1%)
- Leeds & Liverpool Canal
- Study area/500m within Leeds & Liverpool Canal

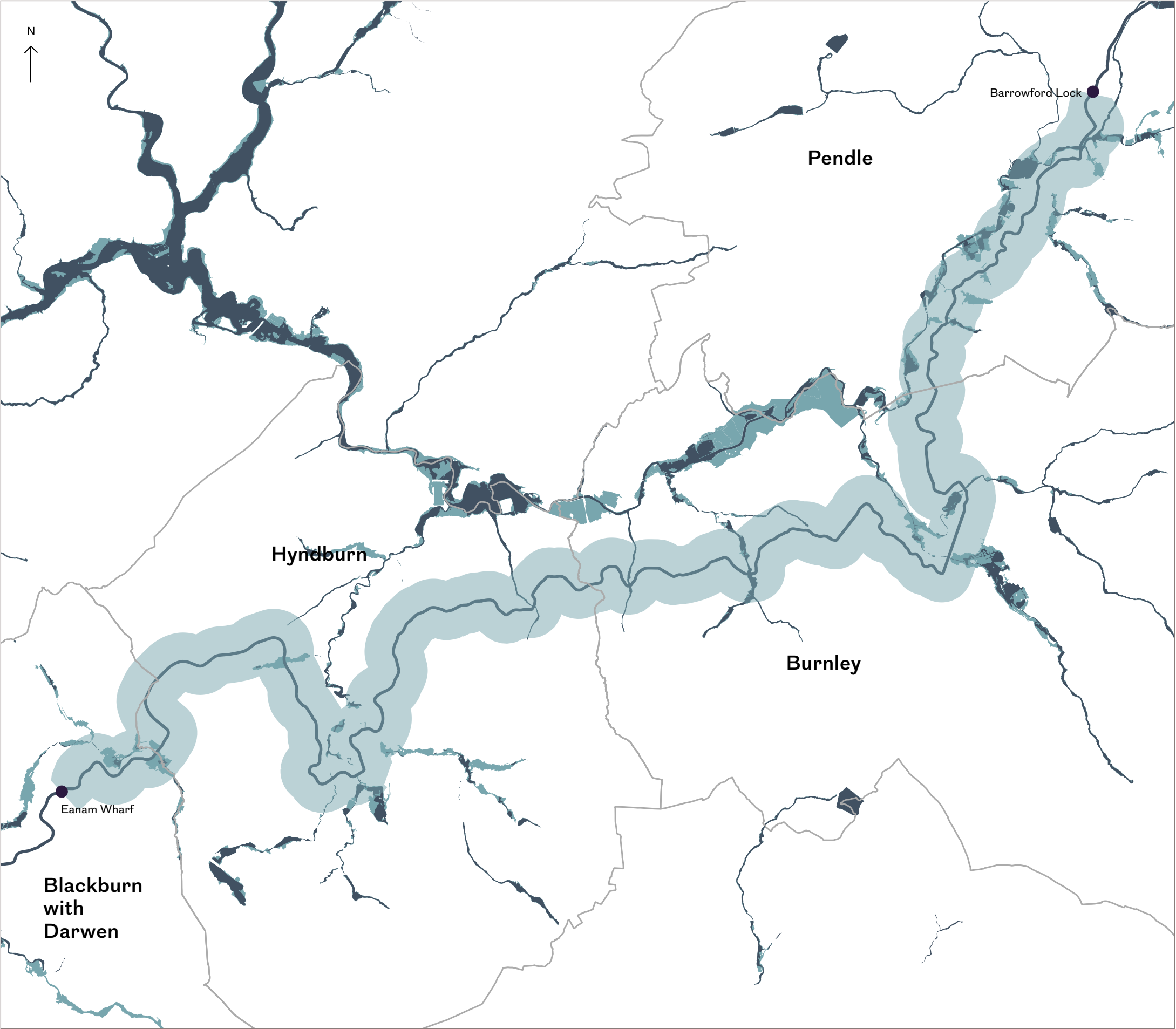

Sources

Map data sources:

All of the base maps in this document contain Ordnance Survey data © Crown copyright and database right 2020. All maps were produced by Publica in 2020 from the data sources listed below.

Transport Infrastructure (p.5)

Map of the M25 motorway, railway tracks and stations and the National Cycling Network. Data obtained from OS OpenMap Local dataset © Crown copyright and database right 2020.

Sustrans National Cycle Network data is licensed under the Open Government Licence. Data accessed on 06.01.2021 and available here: <https://data-sustrans-uk.opendata.arcgis.com/datasets/national-cycle-network-public-1/data?showData=true>

Elevation and Topography (p.6)

Map of topography developed from the Ordnance Survey Terrain 50 Map. Contains Ordnance Survey data © Crown copyright and database right 2020. Data accessed on 03.11.2020 and available here: <https://www.ordnancesurvey.co.uk/business-government/products/terrain-50>

Green Infrastructure (p.7)

Map of various green spaces in the region with data gathered from the sources listed below:

Allotments, parks, gardens, leisure facilities obtained from OS Open Greenspace © Crown copyright and database right 2020

Areas of Outstanding Natural Beauty obtained from Natural England © Natural England. Data is licensed under the Open Government Licence. Data accessed on 03.11.2020 and available here: https://naturalengland-defra.opendata.arcgis.com/datasets/6f2ad07d91304ad79cdec52489d5046_0

Local Nature Reserves obtained from Natural England © Natural England. Data is licensed under the Open Government Licence. Data accessed on 03.11.2020 and available here: <https://naturalengland-defra.opendata.arcgis.com/datasets/local-nature-reserves-england>

Cultural, Leisure and Social infrastructure (p.8)

The map shows key cultural venues and leisure facilities within the canal corridor. Data gathered from the sources listed below:

Cultural assets mapped from the audit undertaken by the Lancashire Enterprise Partnership (2020) in Remade: A Cultural Investment Strategy for Lancashire.

Data supplemented by the OS map layer of Important Buildings from the OS OpenMap Local dataset © Crown copyright and database right 2020

Heritage Assets (p.9)

Map of Grade I, II and II* listed buildings and structures along the canal corridor. Data obtained from Historic England. Data accessed on 03.11.2020 and available here: <https://historicengland.org.uk/listing/the-list/data-downloads/>

Heritage at Risk (p.10)

Map of listed buildings, scheduled monuments and conservation areas found in the heritage at risk register. Data obtained from Historic England. Data accessed on 03.11.2020 and available here: <https://historicengland.org.uk/listing/the-list/data-downloads/>

Towpath Access Points (p.11)

This map locates and categorises all the access points to the canal towpath. GIS data provided directly by the Canal & River Trust. © The Canal & River Trust copyright and database rights reserved 2020.

Canal Bridges and Locks (p.12)

GIS data obtained from the Canal & River Trust Open Data portal. Data accessed on 03.11.2020 and available here: Bridges: <https://data-canalrivertrust.opendata.arcgis.com/search?tags=Bridges>
Locks: <https://data-canalrivertrust.opendata.arcgis.com/search?tags=Locks>
© The Canal & River Trust copyright and database rights reserved 2020

Flood Zones (p. 13)

Map of DEFRA's Flood Map for Planning zone's 2 and 3. The maps represent the areas at risk of river and sea flooding according to the probability of these events. Flood Zone 2 represents areas which have an annual likelihood of flooding of between 0.1 and 1 percent. Data accessed on 03.11.2020 and available here: <https://data.gov.uk/dataset/bed63fc1-dd26-4685-b143-2941088923b3/flood-map-for-planning-rivers-and-sea-flood-zone-2>

Flood Zone 3 represents areas with an annual 1 percent or higher chance of flooding. Data accessed on 03.11.2020 and available here: <https://data.gov.uk/dataset/bed63fc1-dd26-4685-b143-2941088923b3/flood-map-for-planning-rivers-and-sea-flood-zone-3>

Publica

BURO HAPPOLD

PUBLICA
7TH FLOOR,
3 FINSBURY AVENUE
LONDON, EC2M 2PA

+44 (0)207 490 3986
publica.co.uk

BURO HAPPOLD
17 NEWMAN STREET,
LONDON, W1T 1PD

+44 (0)207 927 9700
burohappold.com

© Publica 2021. All rights reserved.

Publica retains all Intellectual Property Rights and copyright associated with the work, as set out in Publica's terms and conditions. No part of this publication may be reproduced or transmitted in any form or by any means, electronic or mechanical, including photocopy, recording or any other information storage and retrieval system, without prior permission in writing from both publishers.

While every effort has been made to ensure all information presented in this book is correct at the time of printing, the publisher would be pleased to be informed of any errors. Every effort been made to trace copyright holders and to obtain their permission for the use of copyrighted material. Please notify the publisher of any omissions and any corrections will be incorporated into future reprints of this publication.

